Der alte Jäger
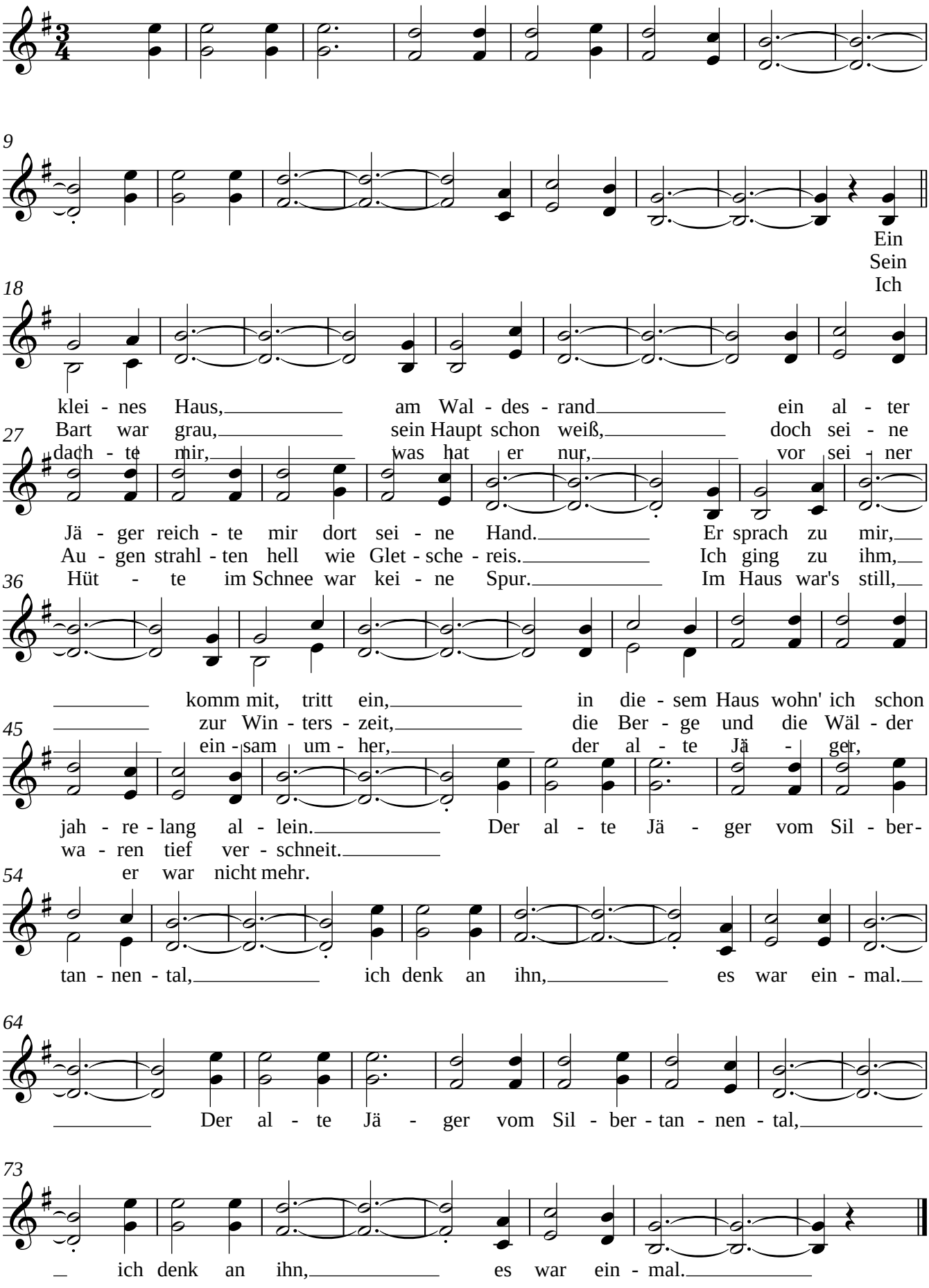
www.franzdorfer.com